

Chicago

1st Alto Sax

mf [A] 2

3 mf mp

2 mf [B] 4

[C]

D.S.  
al Coda

# Chicago

2d Alto Sax

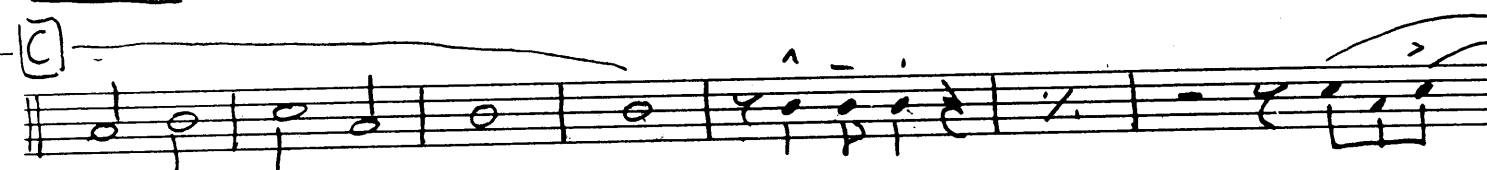

D.S. al 

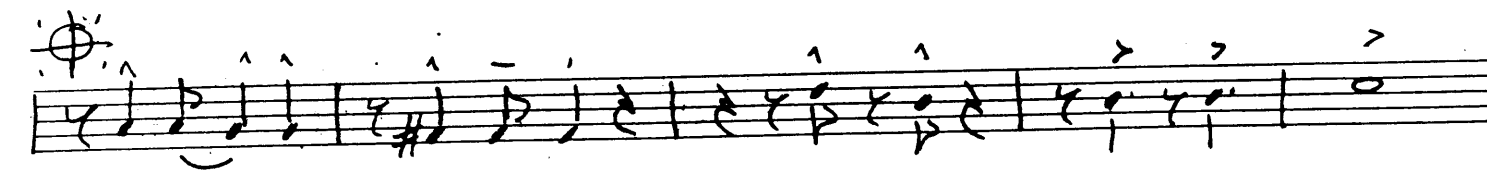
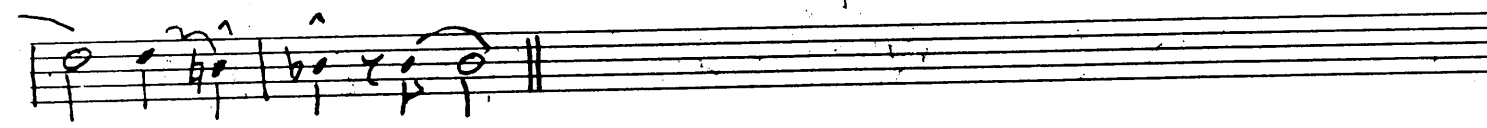

# Chicago-

1st Trm Sax

[A]

2

mf

3

[B] 8

4

mf

mf

[C]

DS al Coda

This is a handwritten musical score for the first trumpet part of the song "Chicago". The score is written on ten staves of music. It begins with a treble clef, a key signature of one flat (Bb), and a common time signature (C). The music is marked with a dynamic of *mf* (mezzo-forte). The score includes several sections: Section A (measures 1-4), Section B (measures 5-8), and Section C (measures 9-12). Section B is marked with a circled '8' and a '4' below it. The score concludes with a double bar line, the instruction "DS al Coda", and a Coda symbol. The notation includes various rhythmic values, slurs, accents, and dynamic markings.

# Chicago

2d Trn Sax (Optional)

Two empty musical staves at the bottom of the page.

# Chicago

Bari Sax

# Chicago

1st Tpt

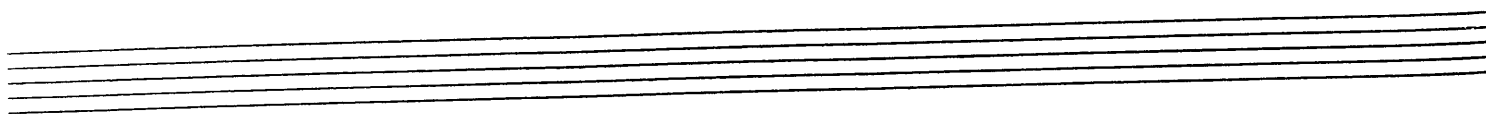
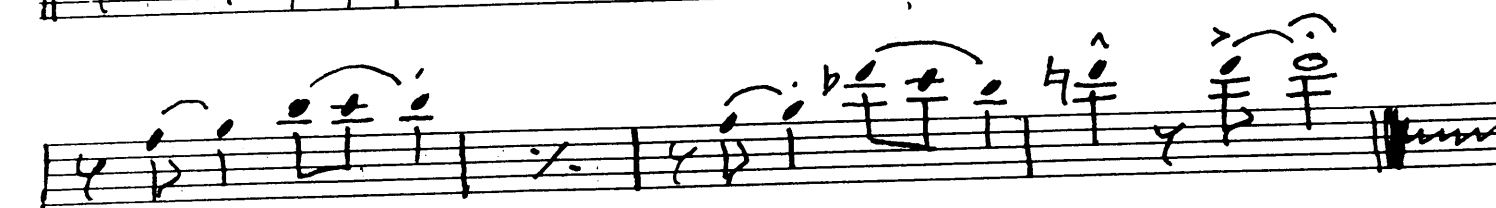
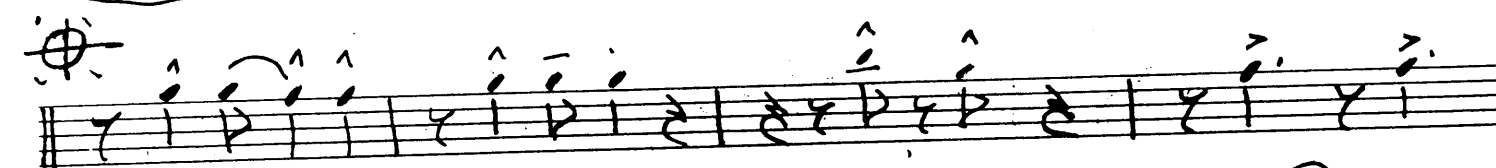
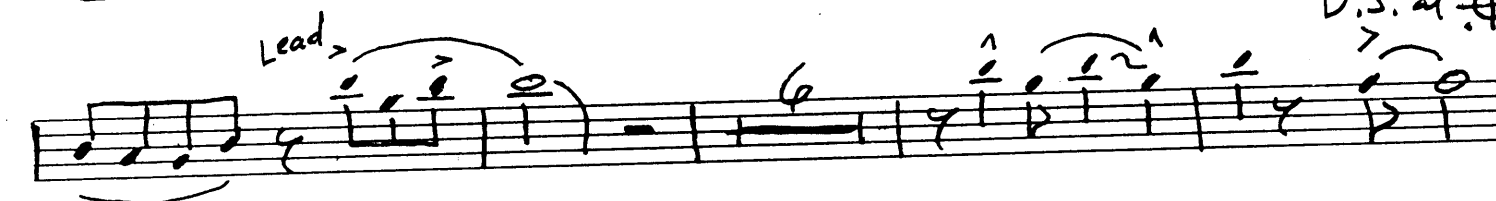
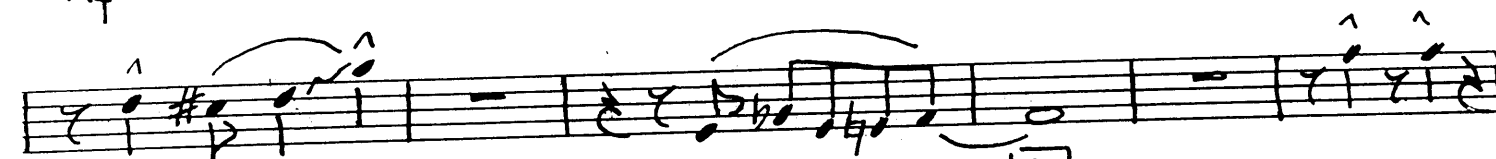
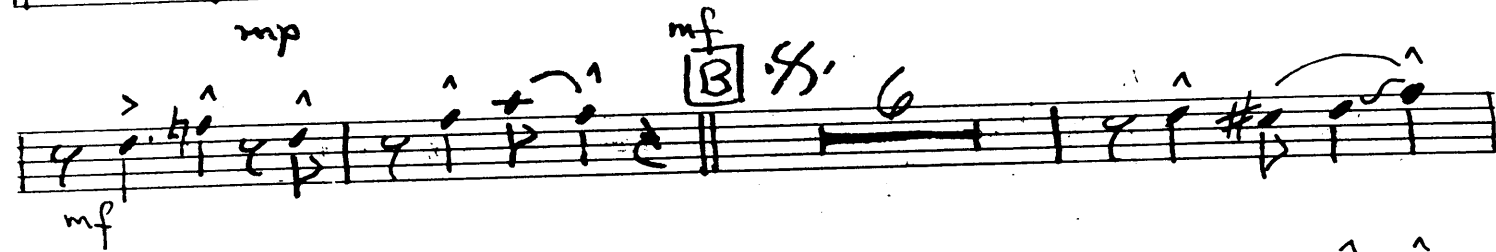
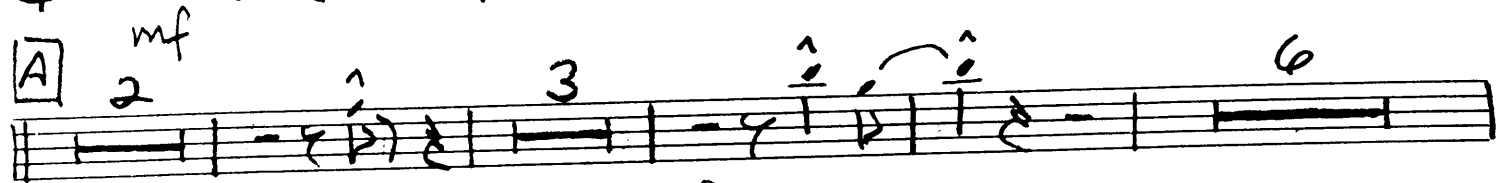
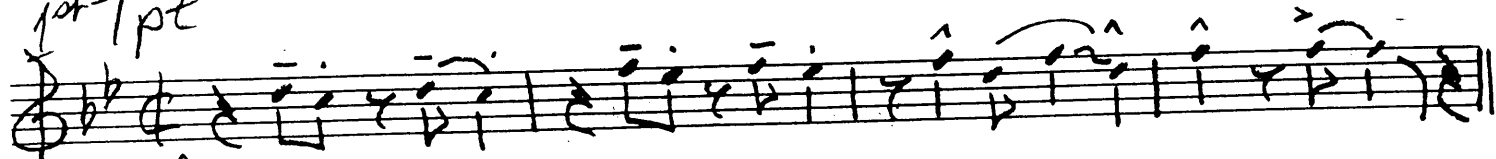

# Chicago

2<sup>d</sup> Tpt

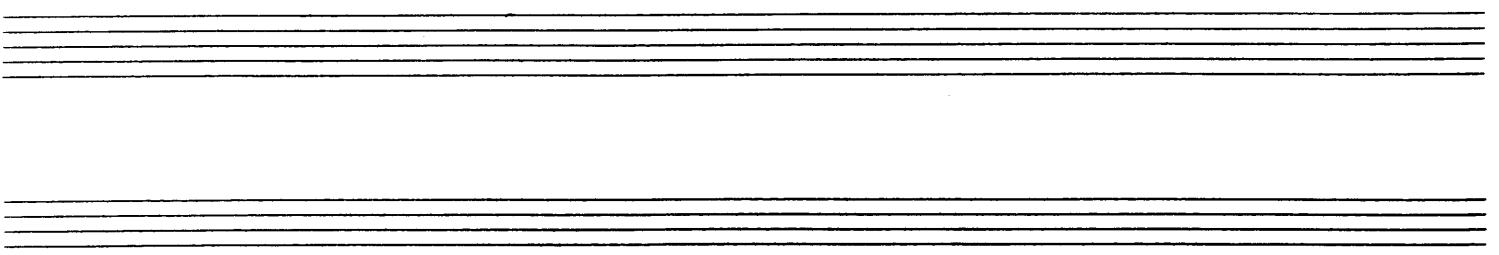
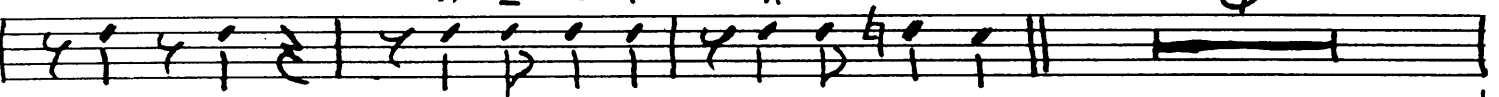
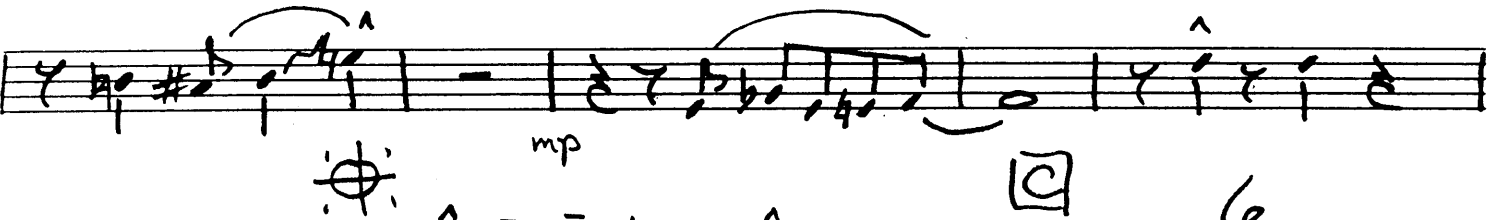
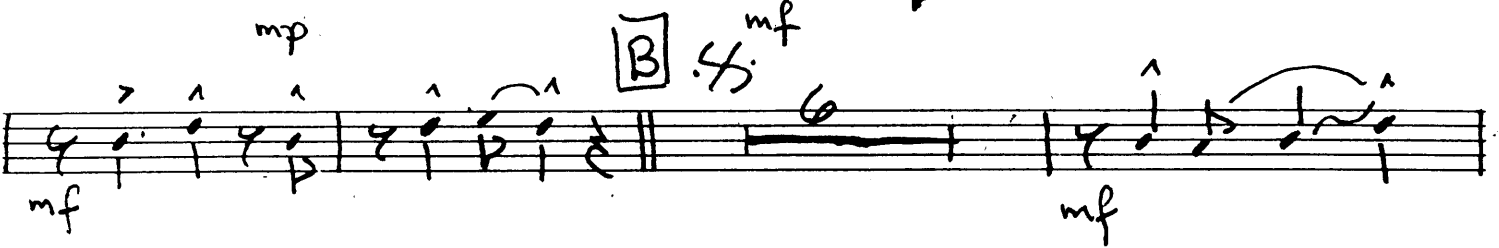
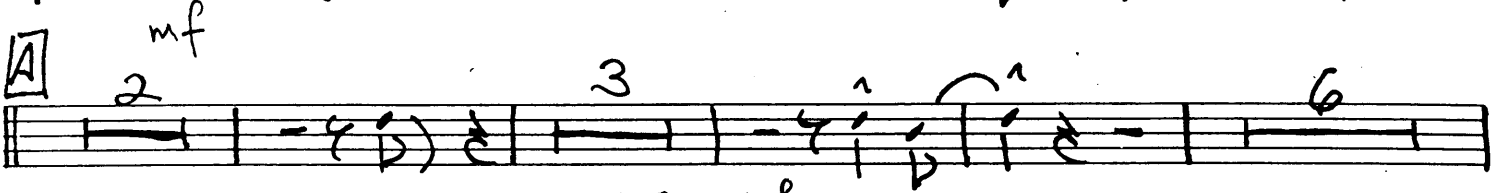
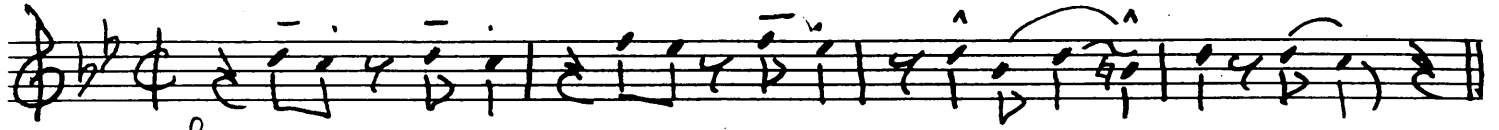

# Chicago

4th Tpt Optional

# Chicago

1st Tbn

# Chicago

2<sup>d</sup> Tbn

# Chicago

3<sup>d</sup> Tbn  
Optional

2

3

mf

mf

4

mf

6

4

6

D.S. al

4th Bass Tbn  
Optional

# Chicago

# Chicago

Pno | Gtr

$Bb_m7$   $Bb_m7$   $Bb_m7 b5$   $A^b$   $A^o$   $Bb_m7$   $E^b7$   $Bb_m7$   $E^b7$

$A^b$   $A^b$   $A^o$   $F^9$   $Bb_m7$   $E^b7$   $Bb_m7$   $E^b7$   $F+7b9$   $Bb_m7$   $E^b7$

$Bb_m7$   $E^b7$   $A^b$   $A^b$   $E^b7$   $A^bM7$   $Bb_m7$   $Cm7$   $Bb_m7$   $A^bM7$

$Bb7$   $Bb_m7$   $E^b7$   $A^b$   $G^b9$   $Bb_m7$   $F$

$Bb_m7$   $E+9$   $E^b9$   $Bb_m7$   $E^b7$   $A^b$   $A^o$   $Bb_m7$   $E^b7$

$E^b7$   $Bb_m7$   $E^b7$   $C7$   $Fm7$   $F7$   $Bm7$   $G^b9$   $G^9$

$A^b$   $B^9$   $Bb_m7$   $E^b7$   $A^b$   $A^bEm$   $Fm7$   $E^7$   $E^b7$

$A^bM7$   $Bb_m7$   $Cm7$   $A^bM7$   $Bb_m7$   $E^b7$

$A^b$   $A^b$   $Pno Solo$   $E^b7$   $A^b$   $E^b7$

2  
Pno/Gtr

# Chicago

End Solo

$B^b_7$   $E^b_7$   $A^b/C$   $B^o$   $B^b_7$   $E^b_7$  D.S. al  $\text{tr}$

$A^b$   $G^b_7$   $F^9$   $B^b_7$   $B^b_7$   $E^b_7$   $A^b$   $D^b_9$

$A^b$   $D^b_9$   $A^b$

# Chicago

BASS

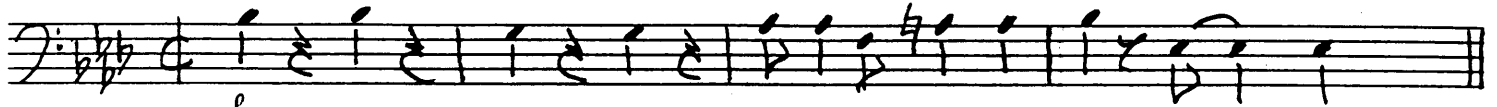

A

mf

mp

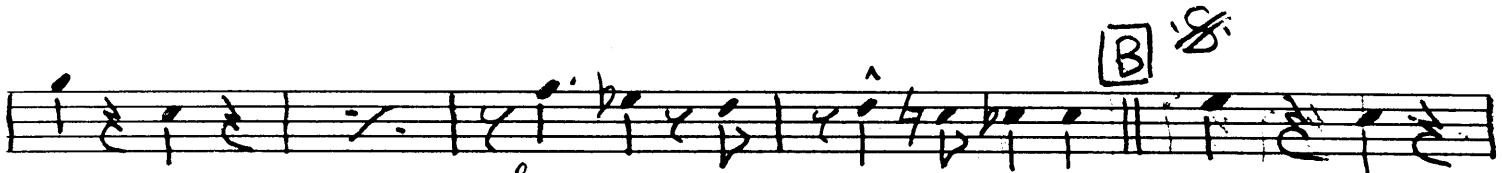

B

mf

mp

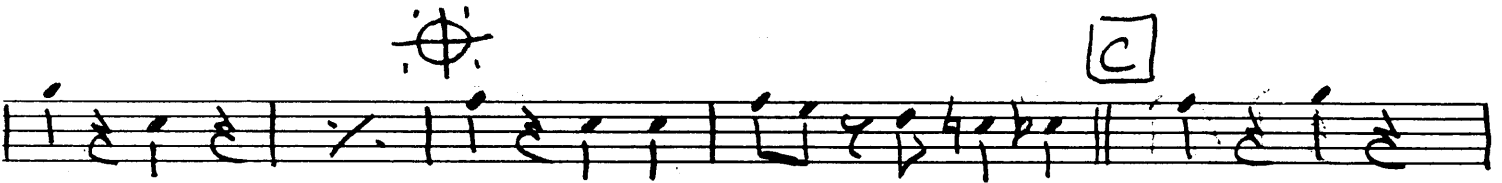
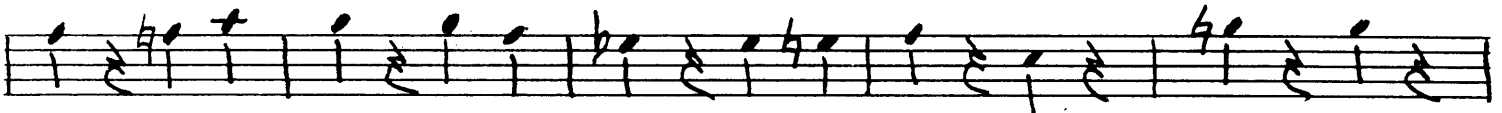

C

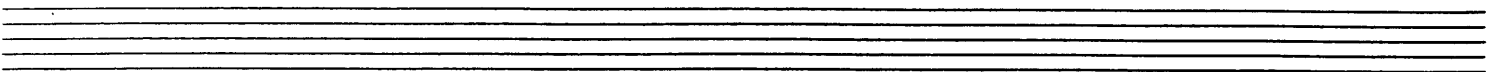

(2) Chicago - Bass.

# Chicago

Drums

# Chicago

Pno | Gtr

$B^b_m7$   $B^b_m7 \overset{b5}{G}$   $A^b$   $A^\circ$   $B^b_m7$   $E^b7$   $\frac{B^b_m7}{E^b}$

$A^b$   $A^b$   $A^\circ$   $F^9$   $B^b_m7$   $E^b7$   $B^b_m7$   $E^b7$   $F^+7^b9$   $B^b_m7$   $E^b7$

$B^b_m7$   $E^b7$   $A^b$   $A^b$   $E^b7$   $A^bM7$   $B^b_m7$   $Cm7$   $B^b_m7$   $A^bM7$

$B^b7$   $B^b_m7$   $E^b7$   $A^b$   $G^b9$   $\frac{B^b_m7}{F}$

$\frac{B^b_m7}{F}$   $E^+9$   $E^b9$   $\frac{B^b_m7}{E^b}$   $B.S.$   $A^b$   $A^b$   $A^\circ$   $B^b_m7$   $E^b7$

$E^b7$   $B^b_m7$   $E^b7$   $C7$   $Fm7$   $F7$   $Bm7$   $G^b9$   $G^9$

$A^b$   $B^9$   $B^b_m7$   $E^b7$   $A^b$   $A^b \frac{Em}{G}$   $Fm7$   $E^7$   $E^b7$

$A^bM7$   $B^b_m7$   $Cm7$   $A^bM7$   $B^b_m7$   $E^b7$

$A^b$   $A^b$   $Pno Solo$   $E^b7$   $A^b$   $E^b7$

2  
Pno/Gtr

# Chicago

End Solo

$B^b_m7$   $E^b7$   $A^b/C$   $B^o$   $B^b_m7$   $E^b7$  D.S. al  $F^{\#}$

$A^b$   $G^b7$   $F^9$   $B^b_m7$   $B^b_m7$   $E^b7$   $A^b$   $D^b9$

$A^b$   $D^b9$   $A^b$